

Section C -- Unemployment and Sickness Benefits

This section presents data on unemployment and sickness benefits paid to qualified railroad employees under the Railroad Unemployment Insurance Act (RUIA). Railroad unemployment and sickness benefits, by law, are based on a July-June benefit year. Therefore, railroad unemployment and sickness insurance benefit operations are presented on a benefit year basis, rather than on a fiscal year basis.

Normal benefits of each type may be paid for as many as 130 days in a period of 26 or more weeks but may not exceed the total creditable base year compensation of the beneficiary. After exhaustion of normal benefits, an employee with 10 or more years of railroad service may receive additional benefits in an extended benefit period provided he/she has not voluntarily retired, has not left work without good cause (for unemployment benefits only), and is less than 65 years old (for sickness benefits only). Extended benefits are paid in a 13-week period.

The American Recovery and Reinvestment Act of 2009 (Recovery Act), enacted February 17, 2009, authorized payment of special extended unemployment benefits to railroad employees with jobless claims during the period from July 1, 2008, to June 30, 2009. Key provisions related to railroad unemployment benefits included the following:

- Railroad employees who previously were not eligible for extended unemployment benefits because they did not have 10 years of railroad service were eligible for up to 65 days within an extended period consisting of 7 consecutive 2-week registration periods.
- Railroad employees who were previously eligible for extended unemployment benefits of up to 65 days were eligible for extended benefits of up to 130 days within an extended period consisting of 13 consecutive 2-week registration periods.
- The special extended unemployment benefit periods had to begin no later than December 31, 2009.

Enacted on November 6, 2009, the Worker, Homeownership and Business Assistance Act of 2009 contained an appropriation of \$175,000,000 to extend the provisions of the Recovery Act by one year. The Tax Relief, Unemployment Insurance Reauthorization, and Job Creation Act of 2010 (enacted December 17, 2010), the Temporary Payroll Tax Cut Continuation Act of 2011 (enacted December 23, 2011), the Middle Class Tax Relief and Job Creation Act of 2012 (enacted February 22, 2012), and the American Taxpayer Relief Act of 2012 (enacted January 2, 2013) each continued the special unemployment benefit provision for periods ranging from two months to one year, for a total extension of three years. Benefits had to begin by December 31, 2013.

An employee was qualified for benefit year 2017-2018 if in the preceding calendar (base) year his(her) compensation for railroad work, excluding earnings over \$1,545 a month, was \$3,862.50 or more. Additionally, if the employee was a new entrant to the industry in the base year, he(she) must have had at least five months of service in that year. For a long-service employee (one with 10 or more years of railroad service) a benefit year could be started early if he(she) was not currently qualified but would be qualified for the next benefit year. Also, an extended benefit period could continue beyond the usual June 30 ending date of a benefit year and thus extend the duration of the employee's benefit year. Therefore, the tables in this section on payments for unemployment and sickness that occurred during the July 2017 - June 2018 period include benefits that technically were payable in extensions of the 2016-2017 benefit year or accelerations of the 2018-2019 benefit year as well as those payable for the general benefit year (2017-2018).

Table C1 shows the principal figures for operations in benefit year 2017-2018 and other recent years. Figures in this table refer to payments made and other administrative actions taken under the unemployment and sickness programs during the designated benefit year. Table C2 provides various unemployment and sickness benefit and beneficiary data for benefit years 1988-1989 through 2017-2018. Tables C3 through C7 contain benefit data for unemployment and sickness which occurred in claim periods paid during the particular benefit years stated in the table headings or to which reference is made in the footnotes. Table C8 is a graph of unemployment and sickness beneficiaries by month for benefit year 2017-2018. Table C9 shows the distribution of experience based contribution rates, by number of employers, for 2018.

Payments for maternity under a separate program were discontinued by amendments adopted in 1968. However, provision was made for payment of sickness benefits to female employees prevented from working because of pregnancy or childbirth. The sickness benefit data in this section include such payments.

The unemployment and sickness beneficiary tables for benefit year 2017-2018 include all payments made by June 30, 2018. Benefits are paid for compensable days of unemployment or sickness at a daily rate equal to 60 percent of the employee's last daily rate of pay in the base year, subject to a \$72.00 maximum and a \$12.70 minimum in benefit year 2017-2018.

In accordance with the Balanced Budget and Emergency Deficit Control Act of 1985, as amended, unemployment and sickness benefit amounts reflect a reduction of 9.2% under sequestration for days of unemployment and sickness after February 28, 2013, a reduction of 7.2% for days after September 30, 2013, 7.3% for days after September 30, 2014, 6.8% for days after September 30, 2015, 6.9% for days after September 30, 2016, and 6.6% for days after September 30, 2017.

The most important qualifications of the data for each table are shown in footnotes to the table.

**Table C1.-- Principal administrative data for the unemployment and sickness benefit programs,
benefit years 2013-2014 through 2017-2018, cash basis**

Item	2013-2014	2014-2015	2015-2016	2016-2017	2017-2018
Qualified employees.....	247,600	248,200	254,200	260,700	242,100
Maximum daily benefit rate.....	\$68	\$70	\$72	\$72	\$72
UNEMPLOYMENT BENEFITS¹					
Net amount of benefits paid (thousands)²	\$39,867	\$30,752	\$71,655	\$53,859	\$40,880
Payments:³					
Number.....	69,700	52,100	112,300	90,000	63,000
Average amount per two week claim period.....	\$550	\$578	\$591	\$594	\$601
Beneficiaries.....	10,000	7,600	16,400	13,200	9,300
Applications received.....	13,100	11,500	24,100	16,800	12,500
Claims received.....	82,900	62,500	137,000	108,100	75,500
Normal benefit accounts exhausted.....	2,300	1,900	3,300	3,100	2,100
Non-compensable waiting period only⁴..	(5)	(5)	(5)	(5)	(5)
SICKNESS BENEFITS¹					
Net amount of benefits paid (thousands)²	\$45,316	\$48,428	\$54,511	\$59,824	\$56,174
Payments:³					
Number.....	101,100	102,700	109,700	114,400	115,000
Average amount per two week claim period.....	\$555	\$572	\$592	\$597	\$597
Beneficiaries.....	15,600	15,500	16,000	16,100	15,700
Applications received.....	19,100	19,400	19,800	20,100	19,600
Claims received.....	119,900	121,300	129,200	133,800	133,700
Normal benefit accounts exhausted.....	2,600	2,800	3,100	3,400	3,500
Non-compensable waiting period only⁴..	(5)	100	(5)	(5)	(5)

¹ In accordance with the Balanced Budget and Emergency Deficit Control Act of 1985, as amended, amounts reflect a reduction of 9.2% under sequestration for days of unemployment and sickness after February 28, 2013, 7.2% for days after September 30, 2013, 7.3% for days after September 30, 2014, 6.8% for days after September 30, 2015, 6.9% for days after September 30, 2016, and 6.6% for days after September 30, 2017.

² Data provided by the Bureau of Fiscal Operations.

³ Not adjusted for recoveries or settlements of underpayments.

⁴ Benefits are payable for each day of unemployment or sickness in excess of 7 during the first 14-day registration period in a benefit year.

⁵ Less than 50.

NOTE.--Data covered program activities during the year, regardless of when unemployment or sickness occurred. Starting in June 2009, includes temporary extended unemployment benefits authorized by the American Recovery and Reinvestment Act of 2009, the Worker, Homeownership, and Business Assistance Act of 2009, the Tax Relief, Unemployment Insurance Reauthorization, and Job Creation Act of 2010, the Temporary Payroll Tax Cut Continuation Act of 2011, the Middle Class Tax Relief and Job Creation Act of 2012 and the American Taxpayer Relief Act of 2012. Benefits had to begin by December 31, 2013. Net benefits for these temporary payments were \$2,391,000 in 2013-2014, -\$327,000 in 2014-2015, -\$212,000 in 2015-2016, -\$167,000 in 2016-2017, and -\$169,000 in 2017-2018. Current activity primarily reflects recoveries.

Figure C1.--Net benefits under the Railroad Unemployment Insurance Act, benefit years 2013-2014 through 2017-2018, cash basis

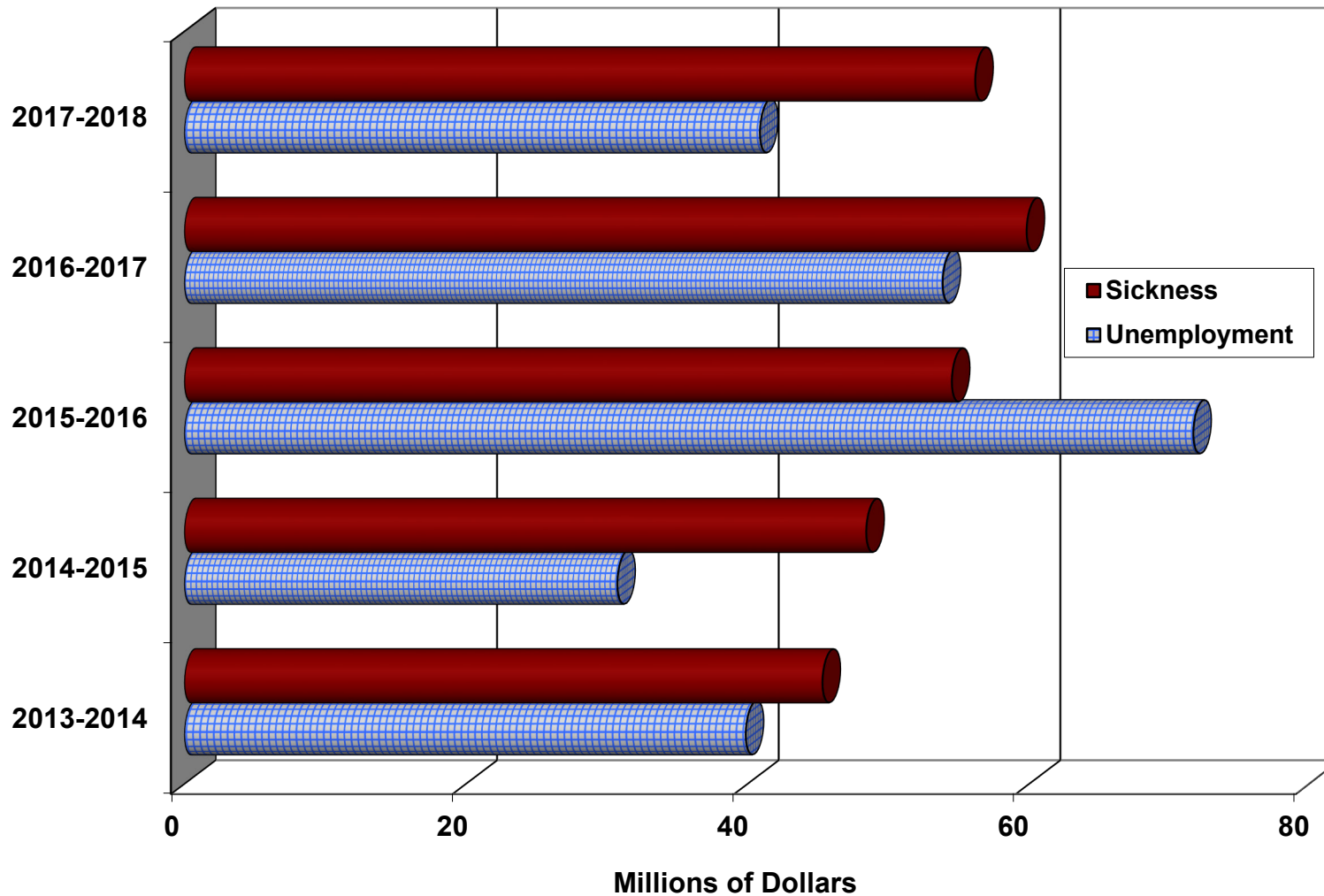

Starting in June 2009, includes temporary extended unemployment benefits authorized by the the American Recovery and Reinvestment Act of 2009, the Worker, Homeownership, and Business Assistance Act of 2009, the Tax Relief, Unemployment Insurance Reauthorization, and Job Creation Act of 2010, the Temporary Payroll Tax Cut Continuation Act of 2011, the Middle Class Tax Relief and Job Creation Act of 2012, and the American Taxpayer Relief Act of 2012. Benefits had to begin by December 31, 2013. Current activity primarily reflects recoveries.

In accordance with the Balanced Budget and Emergency Deficit Control Act of 1985, as amended, amounts reflect a reduction of 9.2% under sequestration for days of unemployment and sickness after February 28, 2013, a reduction of 7.2% for days after September 30, 2013, 7.3% for days after September 30, 2014, 6.8% for days after September 30, 2015, 6.9% for days after September 30, 2016, and 6.6% for days after September 30, 2017.

Table C2.--Unemployment and sickness beneficiaries, benefit averages, and related data, by benefit year, 1988-1989 through 2017-2018

Year	Number of beneficiaries	Amount of gross benefits (thousands)	Beneficiaries per 100 qualified employees	Benefit exhaustions per 100 beneficiaries	Average per beneficiary				
					Creditable registration periods	Compensable days	Daily benefit	Amount of benefits	
								Total for year	Total per week ¹
UNEMPLOYMENT									
1988-1989.....	35,200	\$59,047	10	15	7.0	59	\$28.29	\$1,679	\$141.45
1989-1990.....	29,900	57,488	9	17	7.5	64	30.14	1,921	150.70
1990-1991.....	30,500	63,315	9	18	7.9	67	30.85	2,078	154.25
1991-1992.....	26,400	² 62,185	8	21	8.7	76	30.94	2,353	154.70
1992-1993.....	20,700	² 51,150	7	19	8.5	75	32.82	2,466	164.10
1993-1994.....	18,600	44,016	6	16	8.1	71	32.94	2,348	164.70
1994-1995.....	18,700	39,670	6	15	6.8	59	35.73	2,120	178.65
1995-1996.....	16,800	42,263	6	19	7.8	69	35.86	2,461	179.30
1996-1997.....	15,300	40,228	5	18	7.2	63	40.57	2,564	202.85
1997-1998.....	11,300	30,175	4	18	6.9	60	42.78	2,571	213.90
1998-1999.....	12,600	35,354	5	16	7.0	62	43.81	2,719	219.05
1999-2000.....	13,700	38,317	5	13	6.9	61	45.51	2,759	227.56
2000-2001.....	16,700	46,120	6	13	6.6	57	47.81	2,736	239.05
2001-2002.....	17,800	51,398	7	14	6.7	58	49.62	2,862	248.08
2002-2003.....	15,400	49,563	6	17	7.1	62	51.45	3,182	257.27
2003-2004.....	11,700	41,315	5	19	7.4	64	54.38	3,503	271.89
2004-2005.....	9,300	34,394	4	21	7.4	66	55.27	3,633	276.34
2005-2006.....	8,900	30,478	4	18	6.9	61	55.27	3,393	276.35
2006-2007.....	9,500	32,529	4	17	6.8	60	56.29	3,398	281.47
2007-2008.....	10,100	38,187	4	18	7.2	64	58.40	3,732	292.01
2008-2009.....	21,400	³ 82,572	8	13	7.4	63	60.66	3,846	303.32
2009-2010.....	24,800	³ 142,609	10	30	10.3	90	63.43	5,715	317.14
2010-2011.....	11,600	³ 55,623	5	24	8.4	73	65.23	4,742	326.15
2011-2012.....	9,200	³ 45,562	4	24	8.6	75	65.22	4,921	326.12
2012-2013 ⁴	10,700	³ 51,648	4	23	8.6	75	63.98	4,792	319.89
2013-2014 ⁴	10,000	³ 42,946	4	23	7.8	69	62.36	4,286	311.79
2014-2015 ⁴	7,600	³ 33,873	3	25	7.7	69	64.66	4,451	323.31
2015-2016 ⁴	16,400	³ 75,337	6	19	7.7	68	66.88	4,576	334.41
2016-2017 ⁴	13,200	59,888	5	23	7.6	67	66.94	4,518	334.72
2017-2018 ⁴	9,300	42,588	4	22	7.6	68	66.89	4,551	334.44

See footnotes at end of table.

Table C2.--Unemployment and sickness beneficiaries, benefit averages, and related data, by benefit year, 1988-1989 through 2017-2018 - Continued

Year	Number of beneficiaries	Amount of gross benefits (thousands)	Beneficiaries per 100 qualified employees	Benefit exhaustions per 100 beneficiaries	Average per beneficiary				
					Creditable registration periods	Compensable days	Daily benefit	Amount of benefits	
								Total for year	Total per week ¹
SICKNESS									
1988-1989.....	33,700	\$62,115	9	19	7.1	67	\$27.63	\$1,845	\$138.15
1989-1990.....	28,200	58,337	8	20	7.2	68	30.24	2,068	151.20
1990-1991.....	25,600	54,528	8	21	7.4	69	30.81	2,133	154.05
1991-1992.....	23,600	52,666	7	21	7.7	72	30.97	2,232	154.85
1992-1993.....	21,800	50,693	7	20	7.6	71	32.80	2,323	164.00
1993-1994.....	21,600	50,613	7	16	7.5	71	32.98	2,328	164.90
1994-1995.....	21,000	54,006	7	20	7.7	72	35.74	2,573	178.70
1995-1996.....	20,400	55,437	7	21	7.9	74	35.94	2,652	179.70
1996-1997.....	20,500	60,566	7	21	7.6	70	40.18	2,825	200.90
1997-1998.....	20,500	63,356	7	18	7.7	69	42.90	2,967	214.50
1998-1999.....	20,600	64,203	8	16	7.6	68	43.91	2,999	219.55
1999-2000.....	22,000	69,992	8	17	7.8	69	45.75	3,152	228.73
2000-2001.....	23,000	78,584	8	19	7.9	71	47.88	3,388	239.42
2001-2002.....	23,000	84,125	9	21	8.2	73	49.85	3,629	249.25
2002-2003.....	22,400	83,690	9	19	8.0	71	51.83	3,701	259.17
2003-2004.....	21,600	83,718	9	19	7.9	70	54.80	3,848	274.02
2004-2005.....	20,200	78,547	8	18	7.8	69	55.89	3,855	279.46
2005-2006.....	19,700	76,041	8	17	7.7	69	55.93	3,835	279.63
2006-2007.....	19,000	73,140	8	17	7.6	67	56.83	3,814	284.17
2007-2008.....	18,400	72,336	7	17	7.5	66	58.76	3,896	293.78
2008-2009.....	17,600	71,704	7	17	7.5	67	60.69	4,040	303.45
2009-2010.....	17,800	76,991	7	17	7.6	68	63.62	4,298	318.11
2010-2011.....	17,400	77,555	7	17	7.6	68	65.66	4,441	328.28
2011-2012.....	16,700	74,457	7	17	7.5	67	65.77	4,413	328.85
2012-2013 ⁴	15,800	66,743	6	16	7.4	65	64.50	4,202	322.48
2013-2014 ⁴	15,600	64,075	6	16	7.4	65	63.09	4,100	315.46
2014-2015 ⁴	15,500	66,950	6	17	7.5	66	65.44	4,314	327.20
2015-2016 ⁴	16,000	73,892	6	19	7.8	69	67.49	4,626	337.45
2016-2017 ⁴	16,100	77,075	6	20	8.0	71	67.63	4,797	338.14
2017-2018 ⁴	15,700	77,346	6	21	8.2	73	67.66	4,920	338.31

See footnotes at end of table.

Table C2.--Unemployment and sickness beneficiaries, benefit averages, and related data, by benefit year, 1988-1989 through 2017-2018 - Continued

¹ Benefit for full week of unemployment or sickness.

² Includes benefits under Title V of the Emergency Unemployment Compensation Act of 1991, as amended, which provided extended unemployment benefits to claimants with less than 10 years of service and additional extended benefits to those with 10-14 years.

³ Includes benefits under the American Recovery and Reinvestment Act of 2009, and the Worker, Homeownership and Business Assistance Act of 2009, as amended, which provided extended unemployment benefits to claimants with less than 10 years of service and additional extended benefits to those with 10 or more years of service. Benefits had to begin by December 31, 2013.

⁴ In accordance with the Balanced Budget and Emergency Deficit Control Act of 1985, as amended, amounts reflect a reduction of 9.2% under sequestration for days of unemployment and sickness after February 28, 2013, a reduction of 7.2% for days after September 30, 2013, 7.3% for days after September 30, 2014, 6.8% for days after September 30, 2015, 6.9% after September 30, 2016, and 6.6% after September 2017.

NOTE.--Data include all unemployment and sickness in claims periods begun in the year. For this reason, and because adjustments of benefit amounts have occurred after tabulating cutoff dates, the total amounts of benefits differ substantially from the figures in Tables A1 and C1.

Table C3.--Unemployment and sickness beneficiaries in benefit year 2017-2018 and selected data, by completed years of service

Completed years of service	Beneficiaries		Average per beneficiary		
	Total	Per 100 qualified employees	Compensable days on benefit rolls	Daily benefit ¹	Amount of benefits for year ¹
UNEMPLOYMENT					
Under 10.....	5,553	5	62	\$66.91	\$4,153
10-14.....	1,866	4	77	67.05	5,154
15 and over.....	1,898	2	77	66.68	5,120
Total.....	9,317	4	68	\$66.89	\$4,551
SICKNESS					
Under 10.....	5,956	5	62	\$67.16	\$4,142
10-14.....	3,213	7	76	67.63	5,147
15 and over.....	6,520	8	81	68.03	5,518
Total.....	15,689	6	73	\$67.66	\$4,920

¹ In accordance with the Balanced Budget and Emergency Deficit Control Act of 1985, as amended, amounts reflect a reduction of 7.3% under sequestration for days of unemployment and sickness after September 30, 2014, 6.8% for days after September 30, 2015, 6.9% for days after September 30, 2016, and 6.6% for days after September 30, 2017.

**Table C4.--Unemployment and sickness beneficiaries, and total gross benefits for the year,
by state, benefit year 2017-2018**

States	Unemployment benefits		Sickness benefits	
	Beneficiaries	Total amount ¹	Beneficiaries	Total amount ¹
Alabama	324	\$1,503,000	229	\$1,263,000
Alaska	51	328,000	2	19,000
Arizona	81	435,000	164	865,000
Arkansas	116	596,000	269	1,470,000
California	334	1,766,000	961	4,892,000
Colorado	88	422,000	168	751,000
Connecticut	25	107,000	94	401,000
Delaware	40	182,000	138	631,000
Washington DC	8	38,000	18	105,000
Florida	429	1,896,000	282	1,488,000
Georgia	466	2,525,000	491	2,690,000
Hawaii
Idaho	79	315,000	93	433,000
Illinois	746	3,614,000	1,355	6,543,000
Indiana	371	1,786,000	682	3,344,000
Iowa	121	440,000	219	1,008,000
Kansas	131	525,000	280	1,170,000
Kentucky	296	1,297,000	393	2,357,000
Louisiana	160	830,000	237	1,266,000
Maine	35	169,000	28	176,000
Maryland	204	906,000	325	1,651,000
Massachusetts	89	476,000	255	1,380,000
Michigan	171	720,000	293	1,504,000
Minnesota	271	1,018,000	326	1,482,000
Mississippi	98	468,000	149	782,000
Missouri	374	1,510,000	469	2,101,000
Montana	229	860,000	154	597,000
Nebraska	195	847,000	756	3,062,000
Nevada	24	136,000	43	171,000
New Hampshire	14	55,000	31	127,000
New Jersey	168	762,000	734	3,195,000

See footnotes at end of table.

**Table C4.--Unemployment and sickness beneficiaries, and total gross benefits for the year,
by state, benefit year 2017-2018 - Continued**

States	Unemployment benefits		Sickness benefits	
	Beneficiaries	Total amount ¹	Beneficiaries	Total amount ¹
New Mexico	52	\$344,000	100	\$496,000
New York	348	1,599,000	692	3,816,000
North Carolina	207	974,000	188	920,000
North Dakota	77	277,000	106	516,000
Ohio	483	2,042,000	655	3,261,000
Oklahoma	64	281,000	100	471,000
Oregon	90	404,000	185	950,000
Pennsylvania	432	1,951,000	876	4,338,000
Rhode Island	8	58,000	43	264,000
South Carolina	169	842,000	177	1,003,000
South Dakota	29	126,000	50	196,000
Tennessee	307	1,408,000	374	1,985,000
Texas	506	2,598,000	888	4,203,000
Utah	53	262,000	121	538,000
Vermont	5	24,000	6	13,000
Virginia	211	821,000	400	2,192,000
Washington	147	637,000	348	1,696,000
West Virginia	161	594,000	242	1,378,000
Wisconsin	178	574,000	294	1,197,000
Wyoming	50	233,000	204	963,000
Total²	9,317	\$42,588,000	15,689	\$77,346,000

¹ In accordance with the Balanced Budget and Emergency Deficit Control Act of 1985, as amended, amounts reflect a reduction of 7.3% under sequestration for days of unemployment and sickness after September 30, 2014, 6.8% for days after September 30, 2015, 6.9% for days after September 30, 2016, and 6.6% for days after September 30, 2017.

² Includes beneficiaries whose state of residence was unknown.

NOTE.--Detail may not add to totals due to rounding.

Data is partly estimated.

Table C5.--Beneficiaries and selected averages for benefit year 2017-2018 unemployment, by age and sex

Age on birthday in 2017	Number of beneficiaries				Average per beneficiary		
	Total	Female	Qualified employees	Per 100 qualified employees	Compensable days of unemployment	Daily benefit ¹	Amount of benefits for year ¹
Under 25	145	7	4,200	3	56	\$67.11	\$3,733
25 to 29	840	60	18,600	5	60	66.80	4,017
30 to 34	1,384	84	29,300	5	61	67.06	4,098
35 to 39	1,532	85	33,700	5	65	67.17	4,370
40 to 44	1,451	97	33,600	4	69	67.09	4,642
45 to 49	1,371	90	35,000	4	72	66.92	4,847
50 to 54	1,041	79	29,000	4	75	66.98	5,017
55 to 59	869	85	28,900	3	73	66.67	4,864
60 to 64	563	60	22,900	2	75	66.39	4,959
65 to 69	103	12	5,600	2	67	63.86	4,291
70 and older	18	1,000	2	57	52.33	2,959
ALL BENEFICIARIES							
Male	8,658	218,900	4	67	\$66.89	\$4,510
Female	659	659	22,900	3	76	\$66.90	\$5,081
Total ²	9,317	659	242,100	4	68	\$66.89	\$4,551

¹ In accordance with the Balanced Budget and Emergency Deficit Control Act of 1985, as amended, amounts reflect a reduction of 7.3% under sequestration for days of unemployment and sickness after September 30, 2014, 6.8% for days after September 30, 2015, 6.9% for days after September 30, 2016, and 6.6% for days after September 30, 2017.

² Includes employees whose sex and/or age was not reported.

NOTE.-- Beneficiary figures based on payments made in the year, regardless of the benefit year for which payment was made. Qualified employees for 2017-2018 benefit year are those qualified on the basis of 2016 compensation.

Table C6.--Beneficiaries and selected averages for benefit year 2017-2018 sickness, by age and sex

Age on birthday in 2017	Number of beneficiaries				Average per beneficiary		
	Total	Female	Qualified employees	Per 100 qualified employees	Compensable days of sickness	Daily benefit ¹	Amount of benefits for year ¹
Under 25	79	9	4,200	2	60	\$67.23	\$4,029
25 to 29	505	87	18,600	3	54	67.06	3,609
30 to 34	1,243	207	29,300	4	60	67.32	4,029
35 to 39	1,644	186	33,700	5	64	67.41	4,345
40 to 44	1,958	174	33,600	6	68	67.65	4,582
45 to 49	2,398	222	35,000	7	72	67.61	4,851
50 to 54	2,253	243	29,000	8	77	67.78	5,233
55 to 59	2,752	258	28,900	10	81	67.83	5,460
60 to 64	2,347	207	22,900	10	82	68.20	5,599
65 to 69	467	45	5,600	8	72	66.36	4,754
70 and older	43	5	1,000	4	52	50.79	2,628
ALL BENEFICIARIES							
Male	14,046	218,900	6	73	\$67.71	\$4,941
Female	1,643	1,643	22,900	7	71	\$67.22	\$4,740
Total ²	15,689	1,643	242,100	6	73	\$67.66	\$4,920

¹ In accordance with the Balanced Budget and Emergency Deficit Control Act of 1985, as amended, amounts reflect a reduction of 7.3% under sequestration for days of unemployment and sickness after September 30, 2014, 6.8% for days after September 30, 2015, 6.9% for days after September 30, 2016, and 6.6% for days after September 30, 2017.

² Includes employees whose sex and/or age was not reported.

NOTE.-- Beneficiary figures based on payments made in the year, regardless of the benefit year for which payment was made. Qualified employees for 2017-2018 benefit year are those qualified on the basis of 2016 compensation.

Table C7.--Beneficiaries and average compensable days for benefit year 2017-2018 sickness, by type of sickness

International list number	Type of sickness	Beneficiaries	Average compensable days of sickness
A00-B99	Infective and parasitic diseases	53	44
C00-D48	Neoplasms.....	727	72
E00-90	Endocrine, nutritional and metabolic diseases and immunity disorders.....	215	74
D50-89	Diseases of the blood and blood forming organs.....	18	62
F00-99	Mental disorders.....	1,832	73
G00-H95	Diseases of the nervous system and sense organs.....	765	79
I00-99	Diseases of the circulatory system.....	1,033	83
J00-99	Diseases of the respiratory system.....	402	55
K00-93	Diseases of the digestive system.....	964	36
N00-99	Diseases of the genitourinary system.....	214	56
O00-P96	Pregnancy, childbirth, and the puerperium, total ¹	201	42
L00-99	Diseases of the skin and subcutaneous tissue.....	154	49
M00-99	Diseases of the musculoskeletal system and connective tissue.....	3,603	90
Q00-99	Congenital anomalies.....	129	65
R00-69	Symptoms and ill-defined conditions.....	1,136	76
S00-T98, } V01-Y98 }	Injury and complications of poisoning.....	4,243	67
Total.....		15,689	73

¹ Includes normal periods of pregnancy and the puerperium in addition to morbidities included in the classifications numbered O00-P96.

NOTE.--Type of sickness is determined by the first sickness for which payment was made. Classification by sickness group is in accordance with The International Classification of Diseases, Clinical Modification (ICD-10-CM), United States Government.

**Figure C8. -- UI & SI Beneficiaries
By Month for Benefit Year 2017-2018**

Beneficiaries

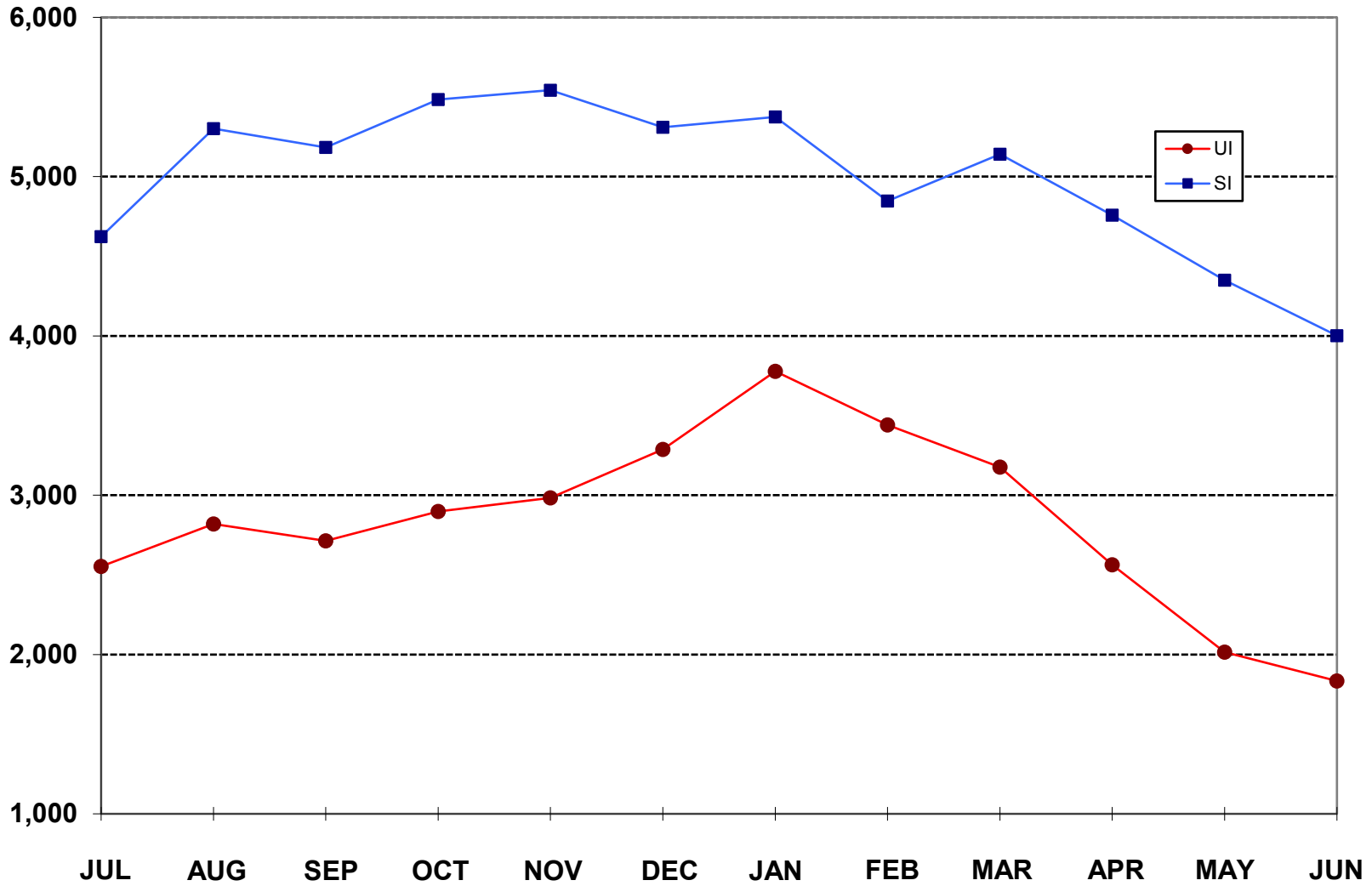
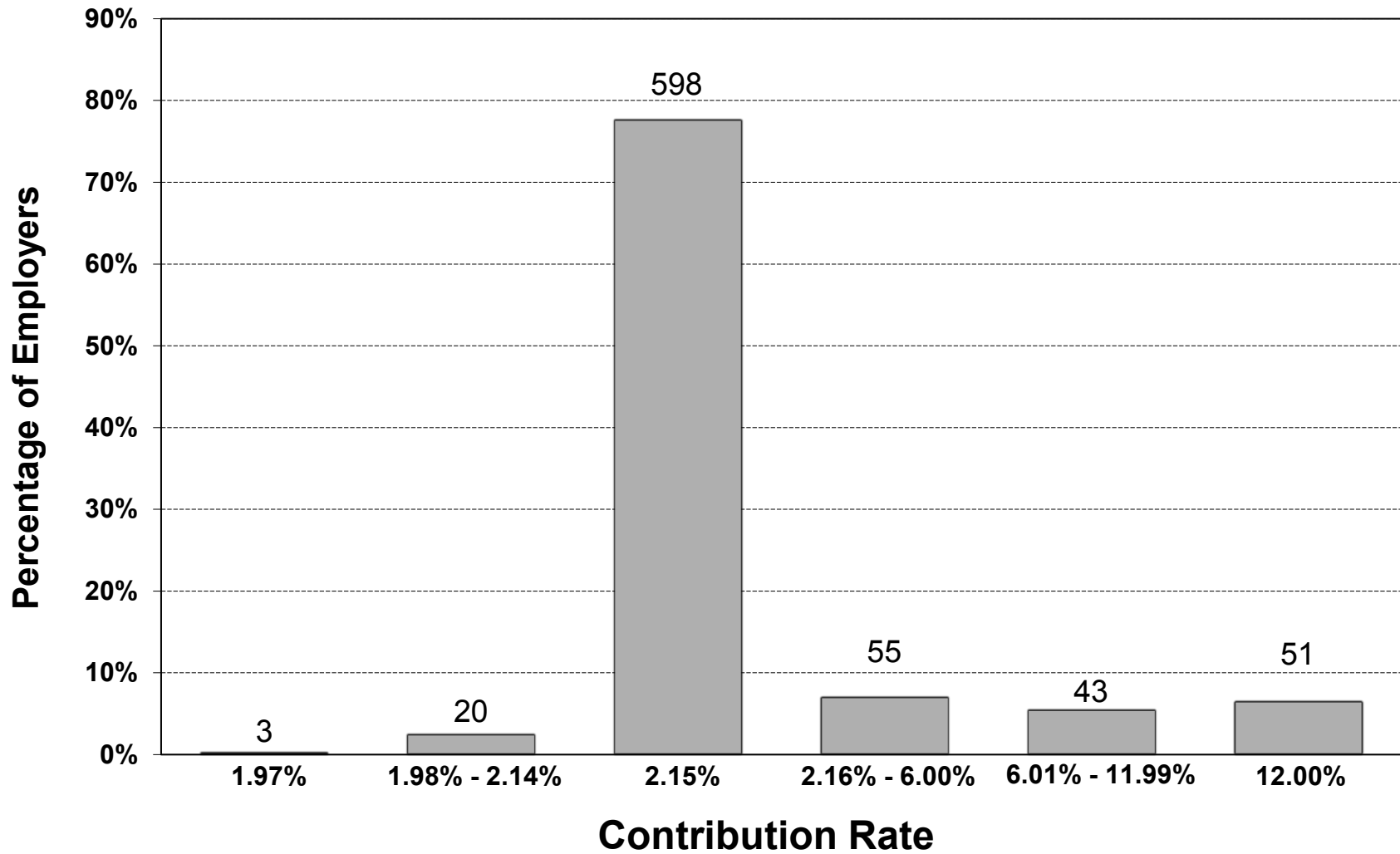

Figure C9. -- Experience Rating Distribution, 2018



Number of employers is displayed above each bar.